Designing Beyond Function: Aesthetic and Motivational Frameworks for Tactile Learning Materials

Chetana Trust, India

www.chetana.org.in






rat sat on a hat
mat sat on a hat
cat sat on a rat
Poor rat
Pat the r


SNAPPA
PYTHON!
Sticks


MESSY AND
CHAMPOO !





Weaving an inclusive world

Co-creating
Accessible Content

Cultivating Learning
Communities

Strengthening Capacity
for Inclusion

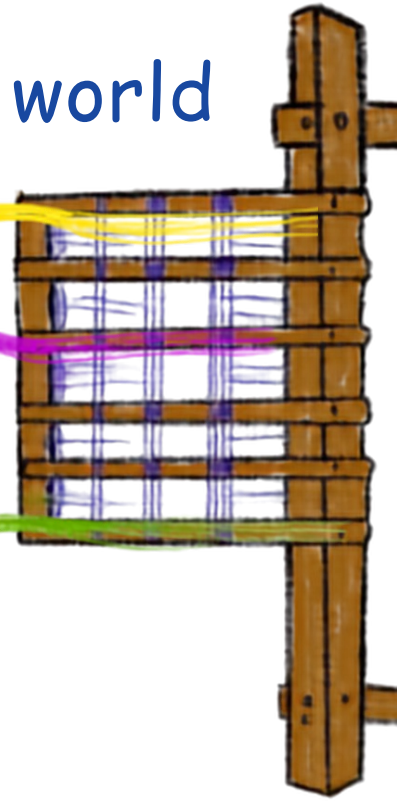

Accessible Reading Materials Library



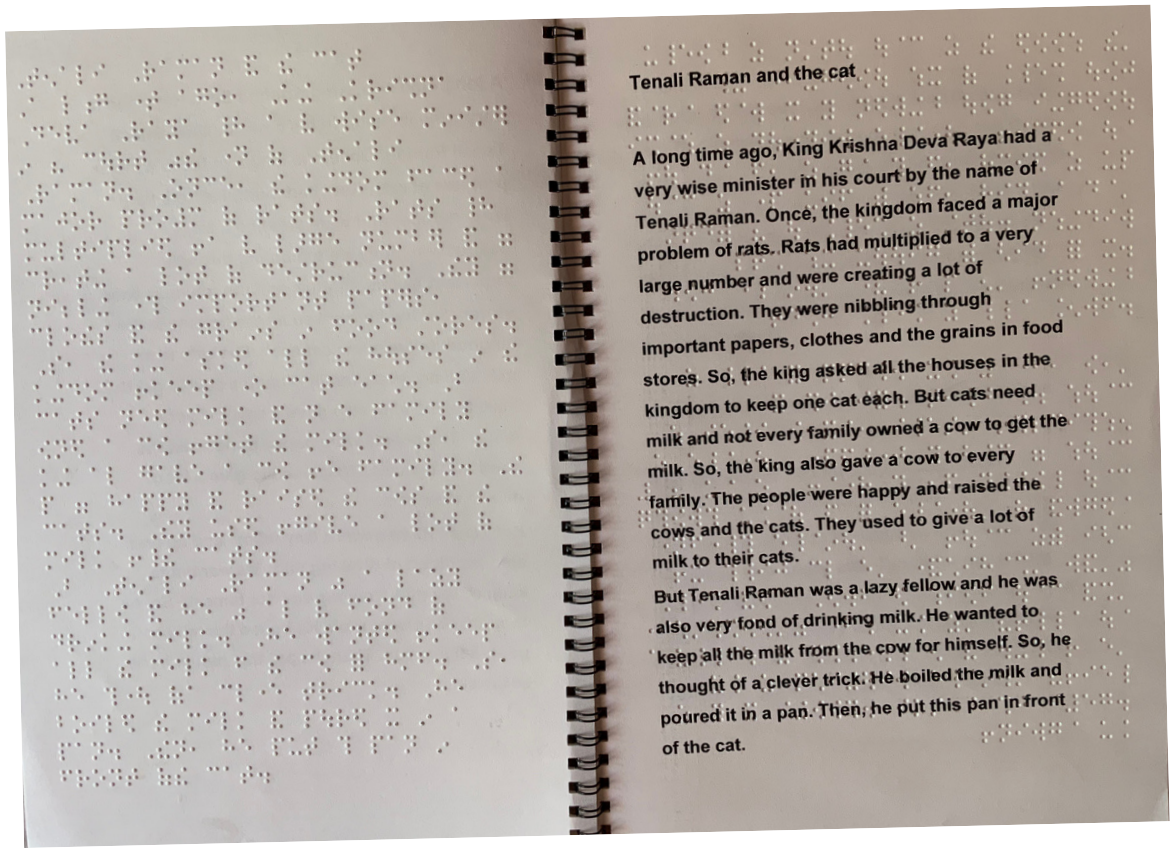

Tenali Raman and the cat

A long time ago, King Krishna Deva Raya had a very wise minister in his court by the name of Tenali Raman. Once, the kingdom faced a major problem of rats. Rats had multiplied to a very large number and were creating a lot of destruction. They were nibbling through important papers, clothes and the grains in food stores. So, the king asked all the houses in the kingdom to keep one cat each. But cats need milk and not every family owned a cow to get the milk. So, the king also gave a cow to every family. The people were happy and raised the cows and the cats. They used to give a lot of milk to their cats.

But Tenali Raman was a lazy fellow and he was also very fond of drinking milk. He wanted to keep all the milk from the cow for himself. So, he thought of a clever trick. He boiled the milk and poured it in a pan. Then, he put this pan in front of the cat.

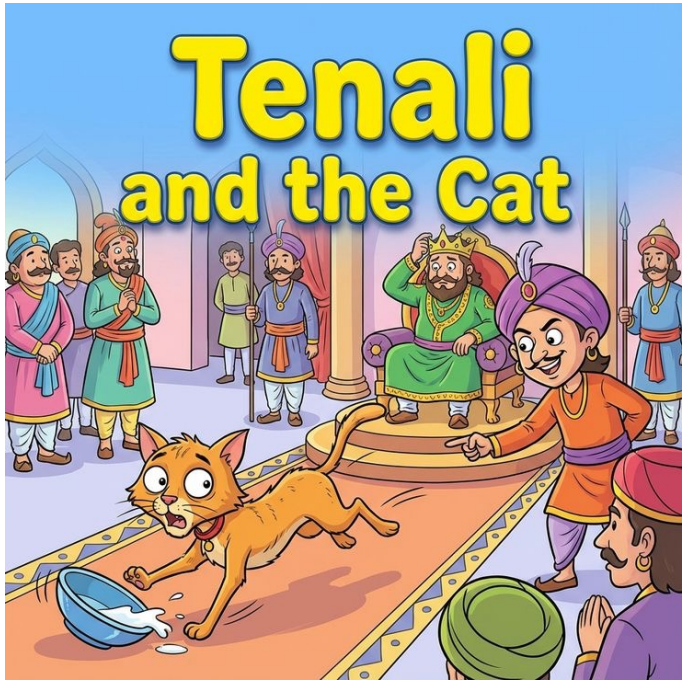


ASTROWORLD
STAY-RAW

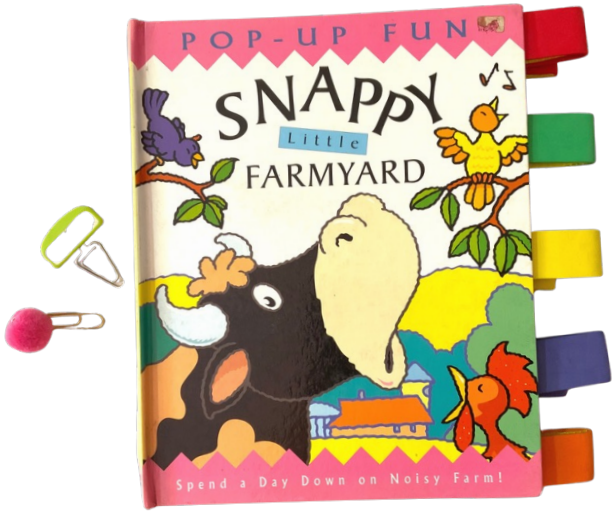
POP-UP FUN
SNAPPY
Little
FARMYARD
Spend a Day Down on Noisy Farm!




I Spy Shapes!
கோழி முட்டை எவ்விதம்
தர்பூசணியும் அவ்விதம்
நன்றாய் பாரு கண்மணி




A GAME OF STICKS
Namita Jacob
Teresa Antony


Maya loved to play with sticks.


Suddenly, a strong wind blew.
The sticks flew everywhere!
"Ayayo!" said Maya, running
to catch them.

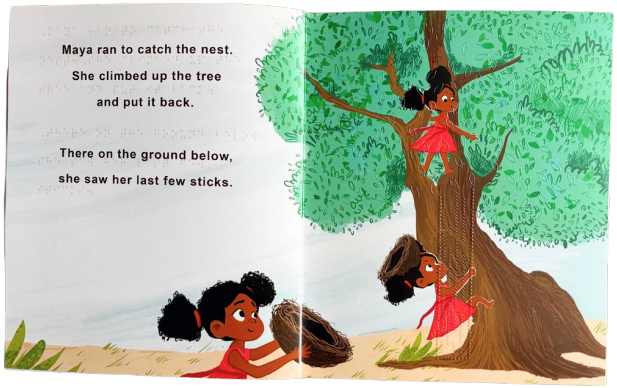
Maya ran to catch the nest.
She climbed up the tree
and put it back.
There on the ground below,
she saw her last few sticks.


That was so much fun!
Maya flung the sticks as high
as they could go.
"Now I can find them again!"


Suddenly, a strong wind blew.
The sticks flew everywhere!
"Ayayo!" said Maya, running to
catch them.



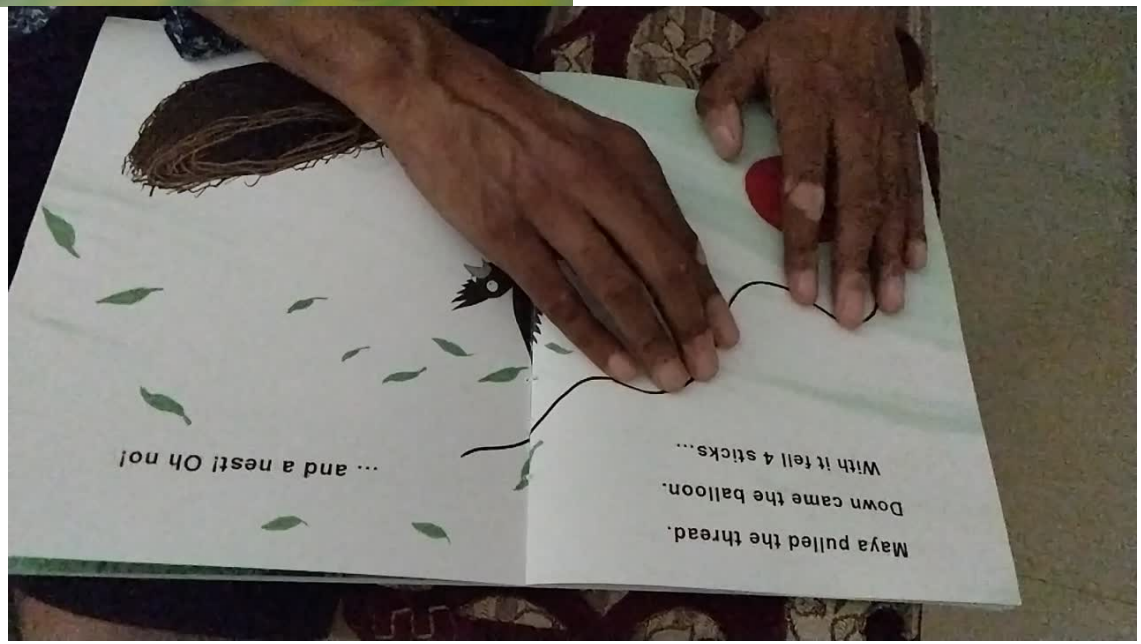
Maya pulled the thread.
Down came the balloon.
With it fell 4 sticks...
... and a nest! Oh no!

Trail to braille







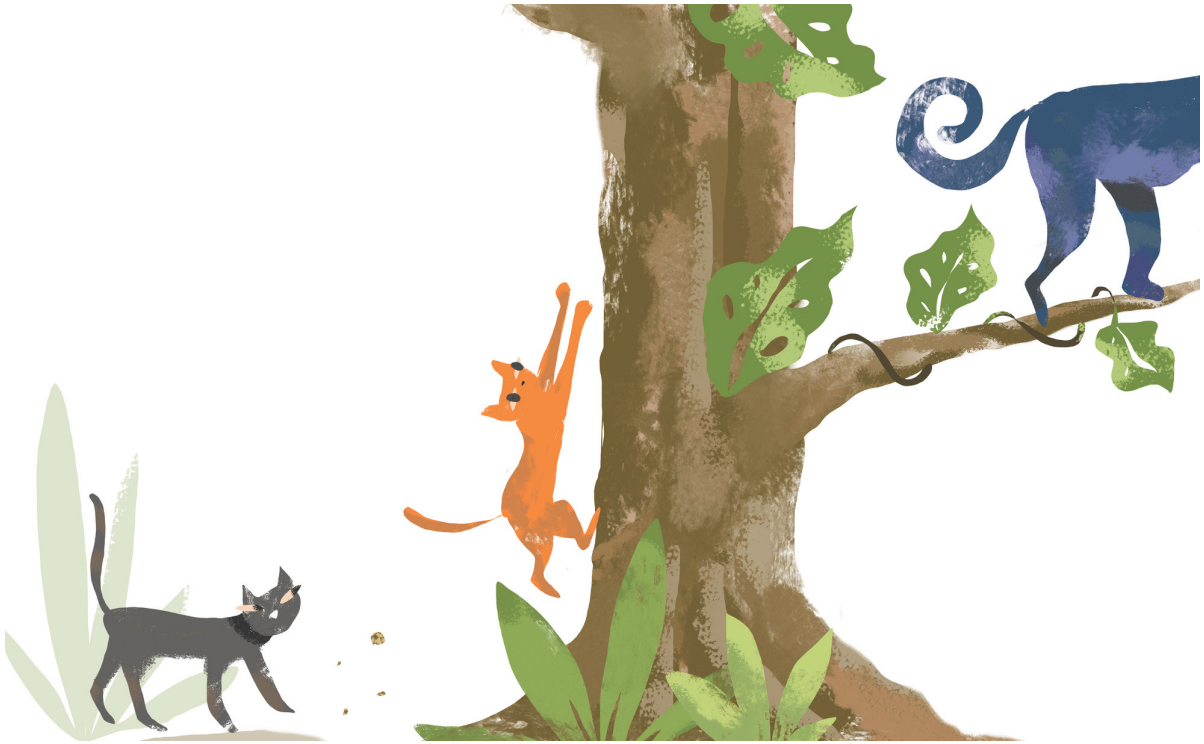






ASTROWORLD
STAY-RAW


Good Friends

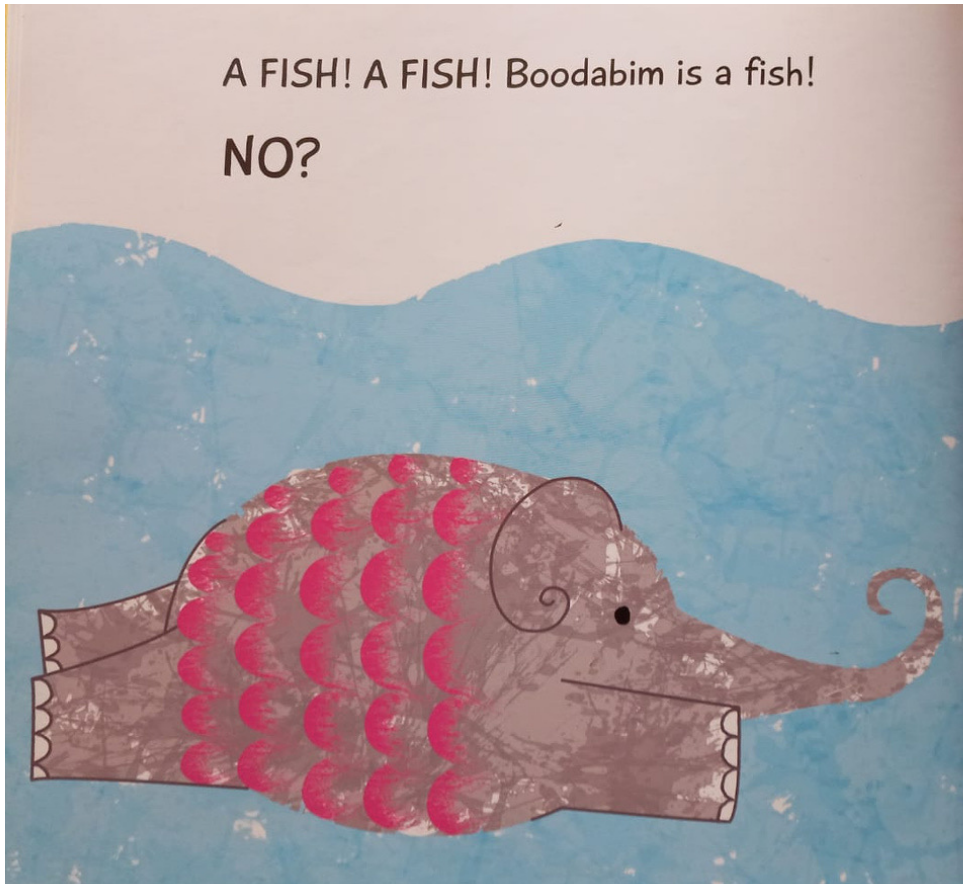



Boodabim: by Alankrita Amaya


Recently I became Deafblind and
so I am learning Braille.

The world we work to create



Follow, collaborate and dream with us:

www.chetana.org.in

team@chetana.org.in

Chetana Trust

Chetana_Trust

Team Chetana